Mechanical Engineering Four-Year Program

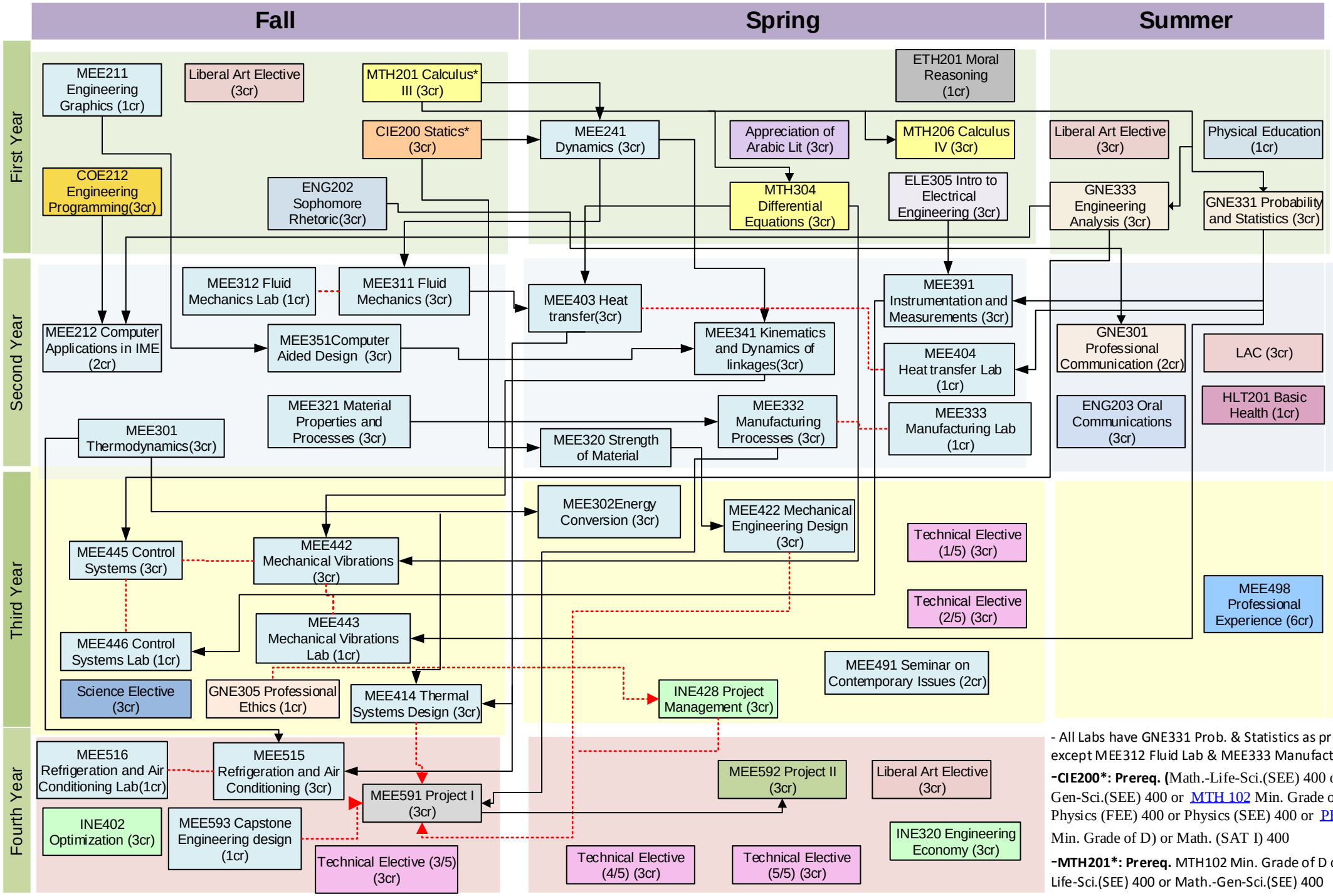

Last update June 2016