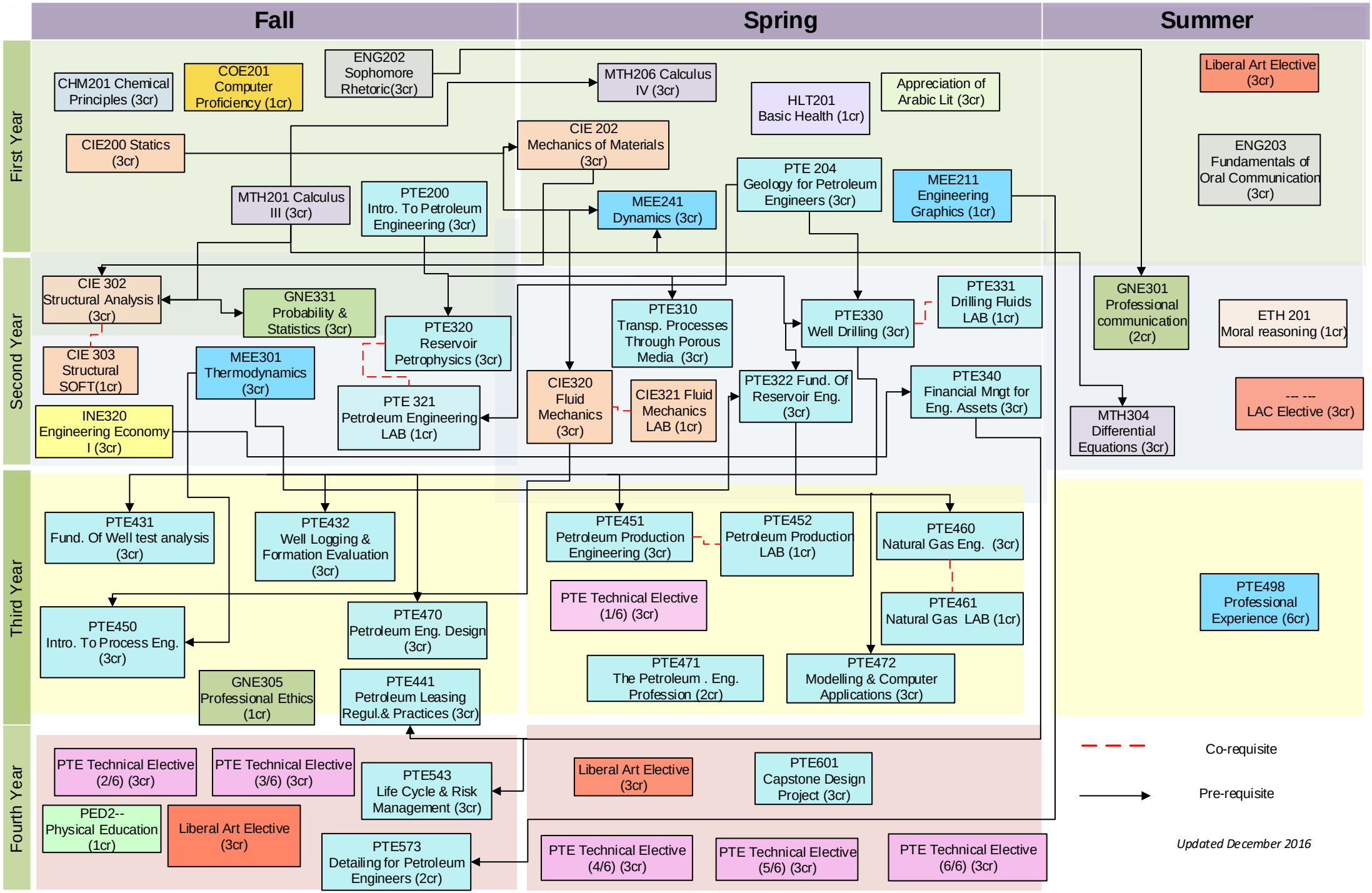Petroleum Engineering Four-Year Program