

BE Civil Engineering Pre-MED Program Flowchart#

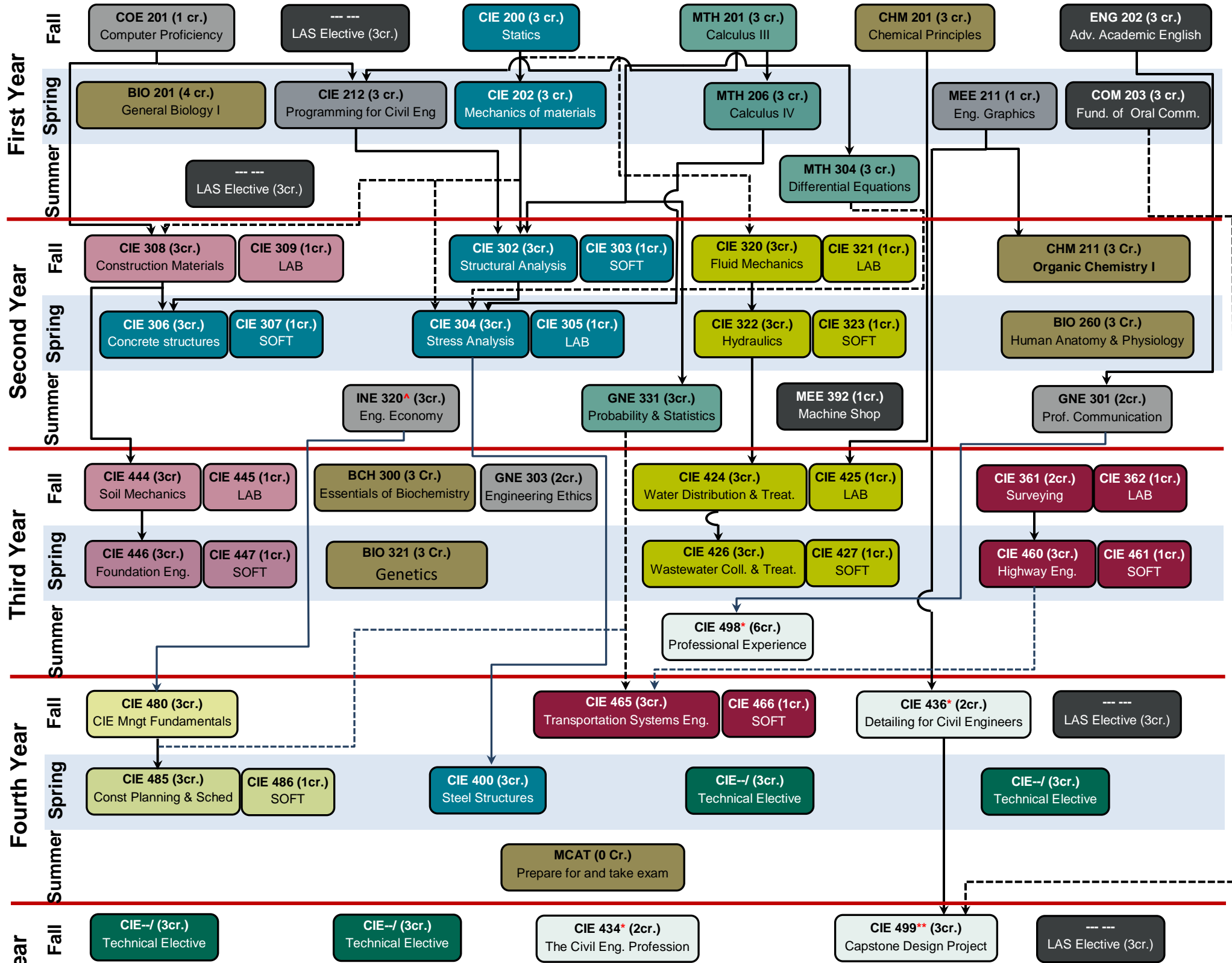

Elective courses: 120 credits + consent of instructor + pre-requisite if any (Check CIE Catalog)
 *120 credits + consent of instructor, **150 credits + consent of instructor, ^90 credits
 #Passing grade on all CIE and MTH courses is D
 #Recommended Additional Courses: SOC201 Sociology (3) and PSY201 Intro to Psychology (3)

Collated blocks indicate co-requisite courses
 Both arrows indicate a prerequisite course