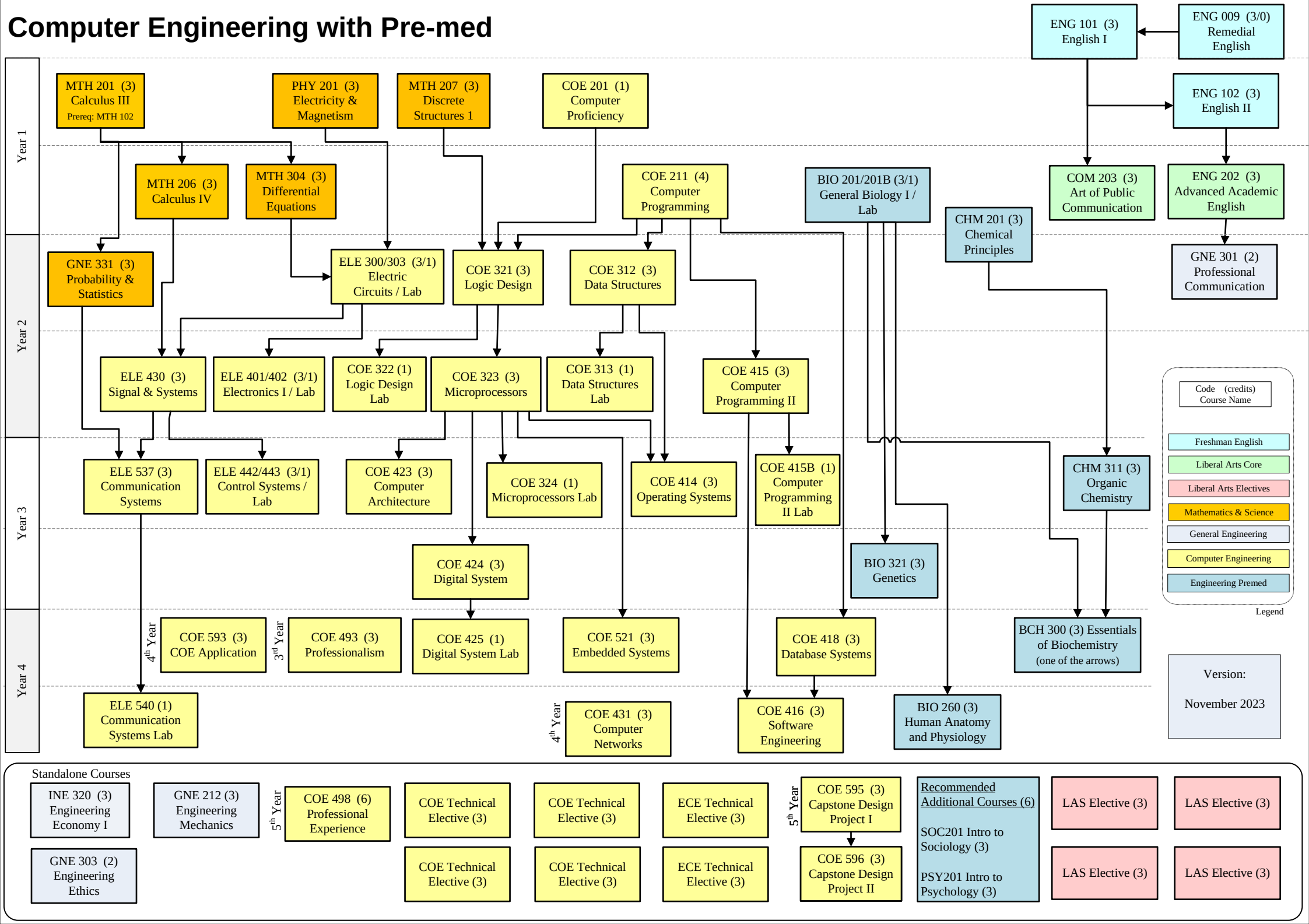# Computer Engineering with Pre-med