BE Petroleum Engineering Pre-MED Program Flowchart

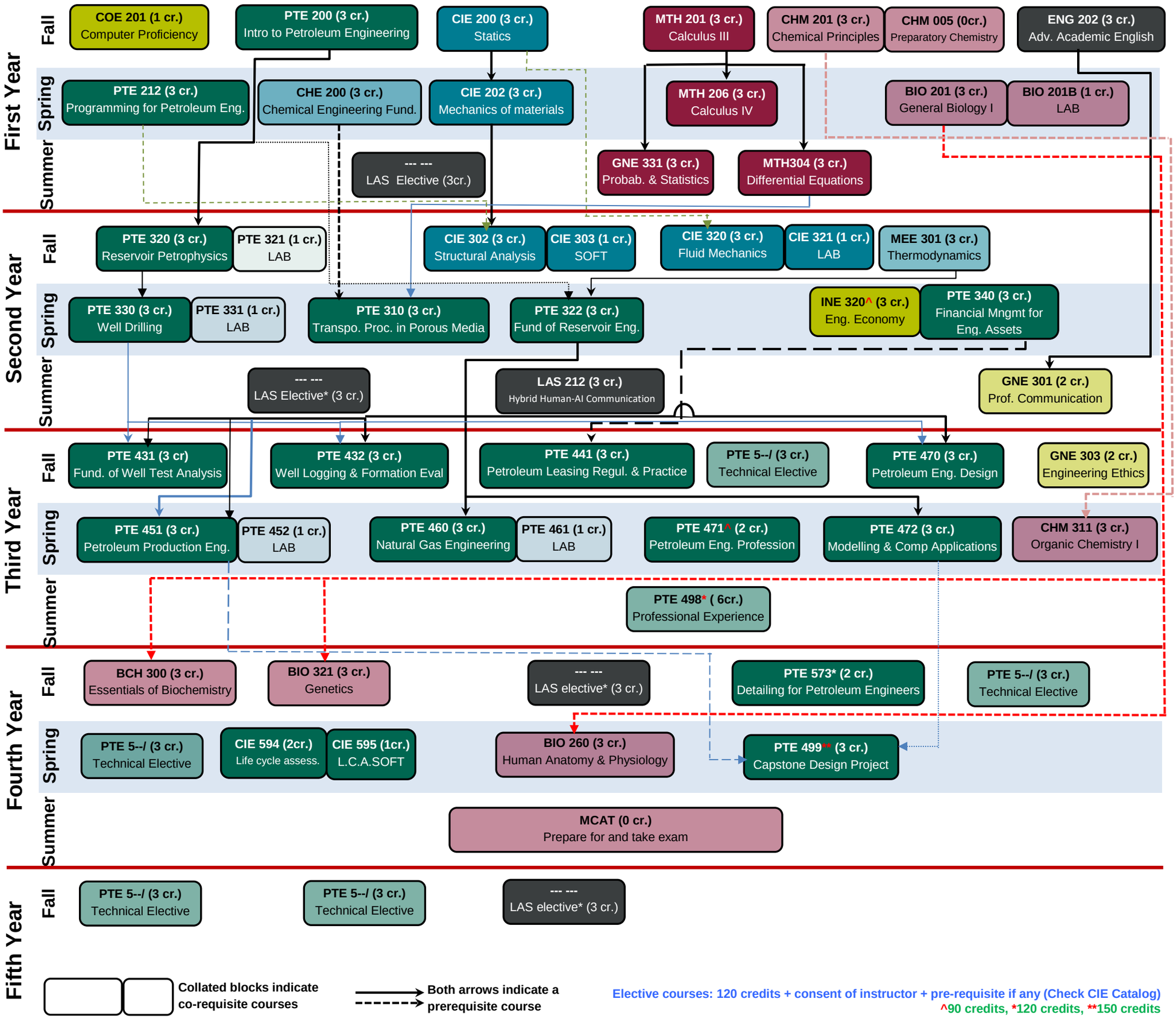

Effective Fall 2026